

Pedestrian footways affected by CH8 signage will maintain a walkway of 1.2 metres minimum. Cones will be used with any signage that is placed in the carriageway and all signs will be suitably weighted.

Shuttle lane running will be a minimum of 3.25 metres

Road closed for Gas Works

Work Vehicle

ROAD AHEAD CLOSED

ROAD CLOSED

GATWICK ROAD

Footway to be 1.2m minimum

Diversion

ROAD AHEAD CLOSED

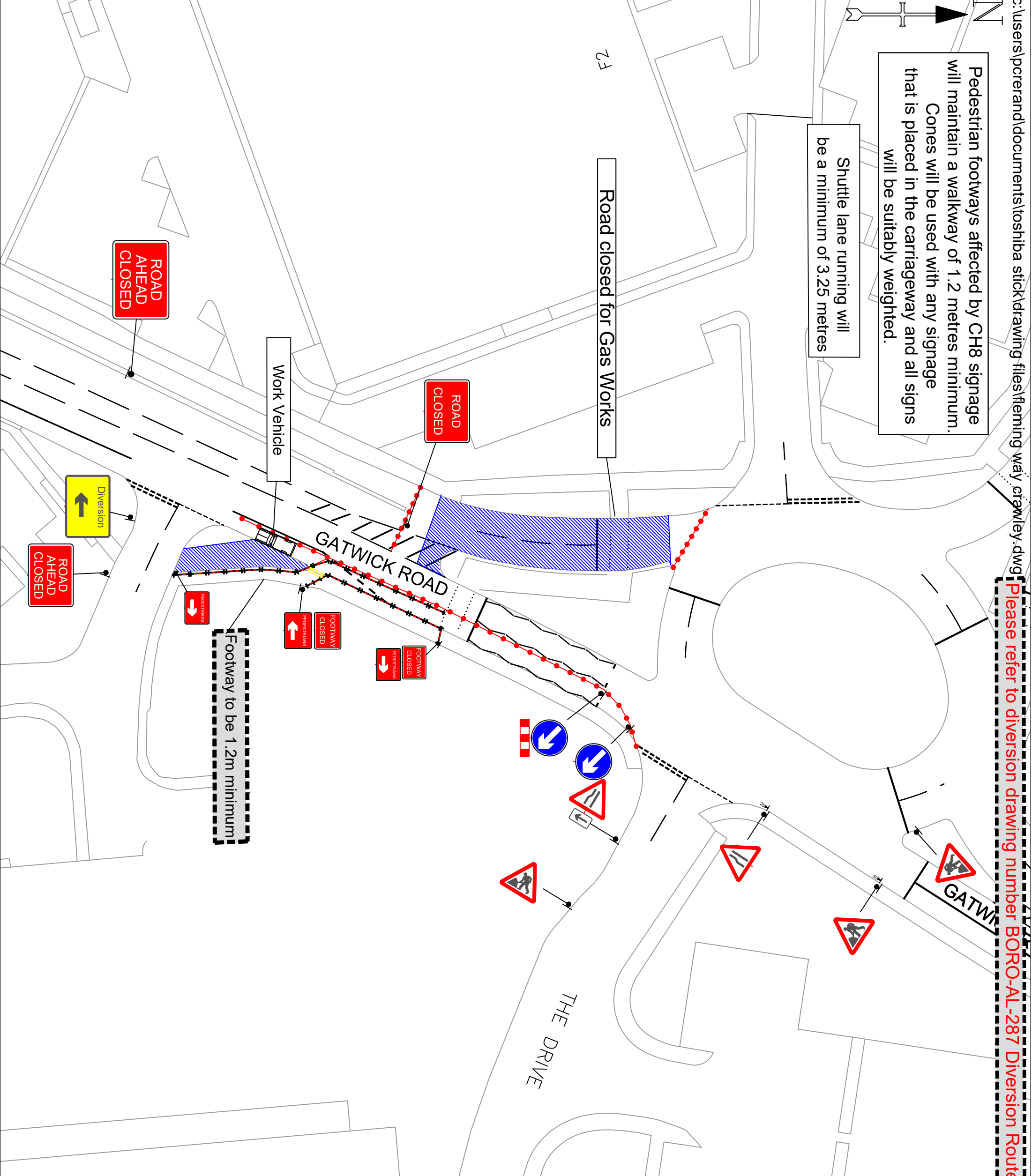

MARTIN
H W Martin (Traffic Management) Ltd.
Head Office:
Buckwell
Doncaster
DN55 5JF
Telephone: 01773 81313
Fax: 01773 81321
www.hwmartin.com

Member of the
TMCA
TRAFFIC MANAGEMENT
CONTRACTORS ASSOCIATION
UNIT 5&10 MILL PLACE
PLATT IND ESTATE
MAIDSTONE ROAD
SEVENOAKS
TN15 8FD
TEL: 01732 783980
FAX: 01732 780941
WEB: www.amberlangis.com

AMBER LANGIS

Additional Information:
All drawings are compliant with
Safety at Street Works
and Road Works
A Code of Practice

Drawing Keys:
KEY
Traffic sign
Traffic cone
Traffic signals to Diagram 3000.1
Working Space
Safety Zone
Pedestrian Barrier

SAFETY ZONE DIMENSIONS
Permanent speed limit 30mph or less
Sideways safety zone 0.5m
Longways safety zone 0.5m
(Dimensions are minima)

Client:
Hobart
Paving & Civil Engineering

Type of works: Pavement Reconstruction & Gas Works
Title of Scheme/Project: 278 works Fleming Way Roundabout Nexus

Name of drawing: Fleming Way Roundabout
Crawley
Speed limit of road: **30**

Drawing Number: Boro-AL-287-Phase 3

Date Drawn:	05/10/20	Date Checked:	05/10/20	Date Approved:	05/10/20
Drawn by:	Paul Czerand	Checked by:	James Ward	Approved by:	Simon Carrim
Current revision	2	See previous revisions below.			
Rev	Details	Date			
1	Tm Signage Added Phase 3	05/10/20			
2	Tm Signage Added Phase 3	19/11/20			
Original Drawing size		A3	Scale	NTS	

This drawing is the property of the H W Martin group of companies, no part of this drawing may be reproduced in any form without prior permission.